Paire de triades majeures des degrés I et #IV sur accord de dominante
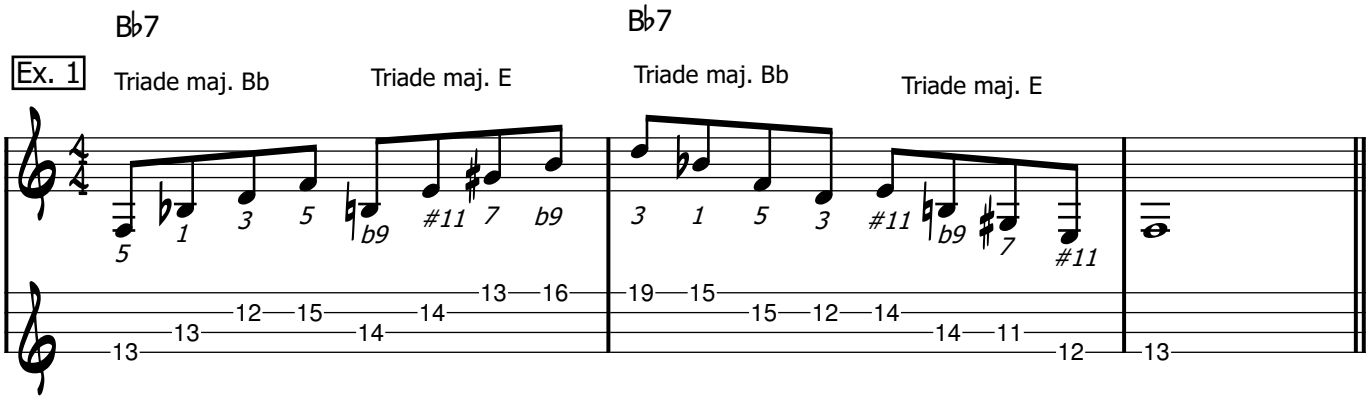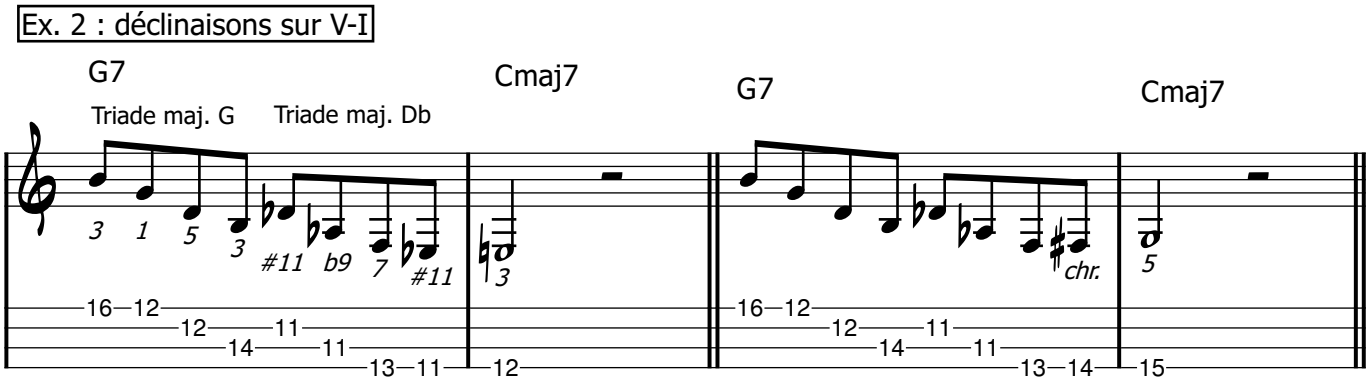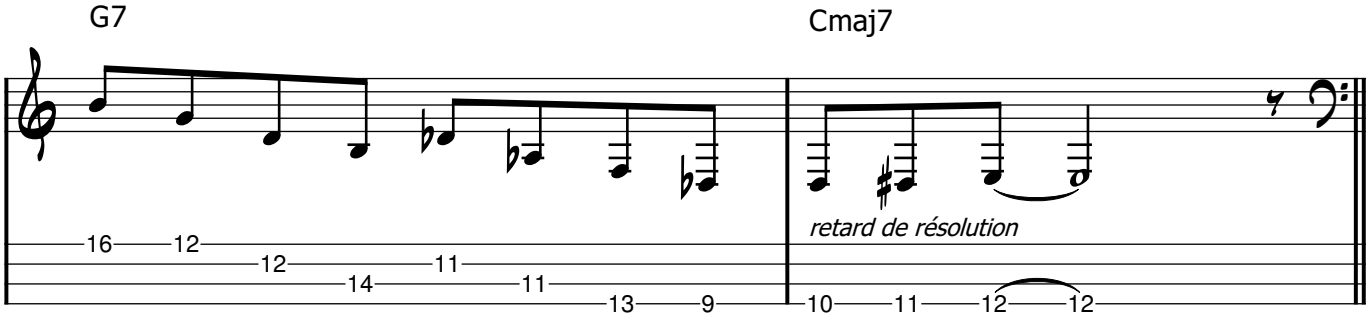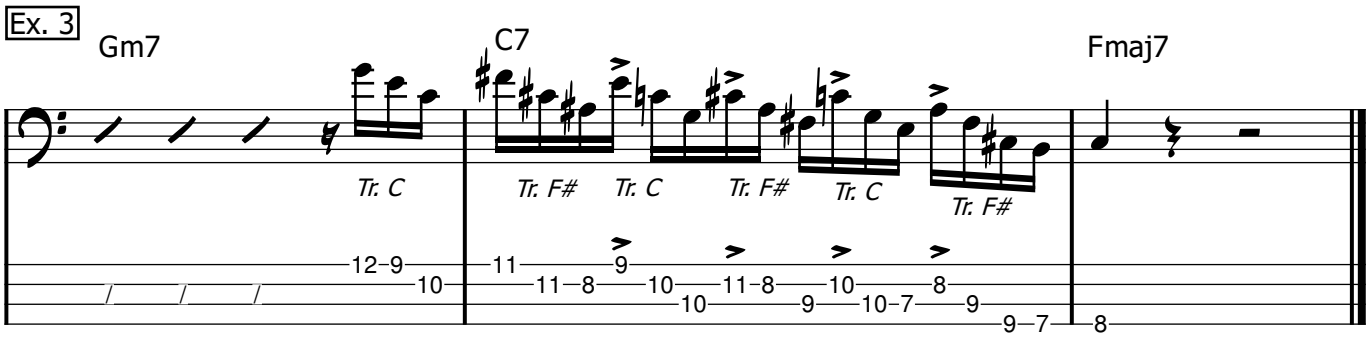
© AP